

CALLED 81.0483 ACRES
C.F. NO. 2014042890

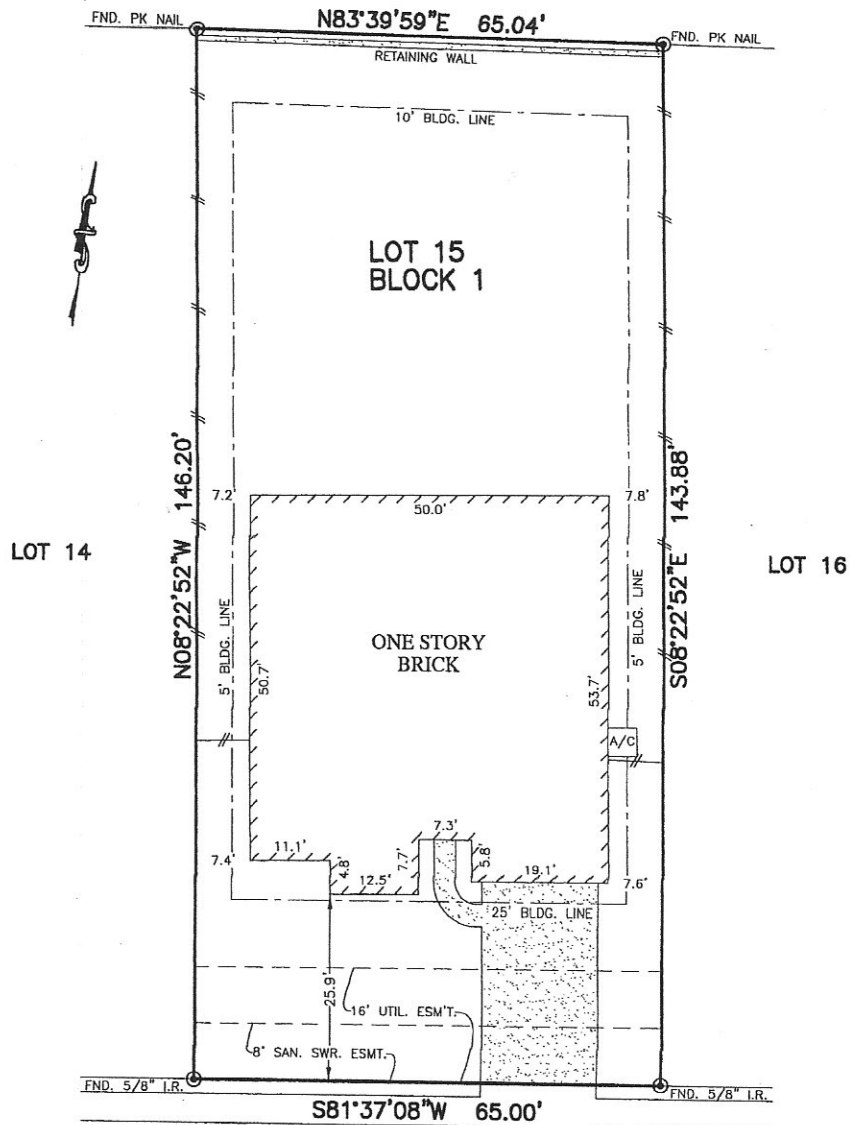

JACOBS FOREST DRIVE
(50' R.O.W.)

Susan Covington
9-23-15
John W. G. H. 9/23/15

PLAT OF SURVEY
SCALE: 1" = 20'

NOTES:

1. ALL BEARINGS SHOWN HEREON ARE BASED ON THE RECORDED PLAT.
2. SUBJECT TO APPLICABLE RESTRICTIVE COVENANTS LISTED IN ITEM No. 1, SCHEDULE "B" OF TITLE COMMITMENT ISSUED BY FIRST AMERICAN TITLE INSURANCE Co. UNDER G.F. No. 150-150201922.

FLOOD MAP:
THIS PROPERTY LIES IN ZONE "X/X Shaded"
AS DEPICTED ON COMMUNITY PANEL
NO. 48339C0530G, EFFECTIVE DATE: 8-18-14
LOMR 14-06-3722A for L16-17 B1

"THIS INFORMATION IS BASED ON GRAPHIC PLOTTING.
WE DO NOT ASSUME RESPONSIBILITY FOR EXACT
DETERMINATION"

© 2015, ALLPOINTS SERVICES, CORP., All Rights Reserved. This original work is protected under copyrights laws, Title 17 U.S. Code Sections 101 & 102. All violators will be prosecuted to the extent of the law. This survey is being provided solely for the use of the recipients and no license has been created, express or implied, to copy this survey except as is necessary in conjunction with the original transaction.

FOR: DRHORTON
ADDRESS:
1527 JACOBS FOREST DRIVE
ALLPOINTS JOB #: DR93220 KM
G.F.: 150-150201922

LOT 15, BLOCK 1,
HOLLY TERRACE AT JACOBS RESERVE, SECTION 4,
CAB. Z, SHTS. 2700-2701, MAP RECORDS,
MONTGOMERY COUNTY, TEXAS



ALLPOINTS
SERVICES CORP
PHONE: 713-468-7707
FAX: 713-827-1861

I HEREBY CERTIFY THAT THIS PLAT REPRESENTS THE
RESULTS OF A SURVEY MADE ON THE GROUND, ON THE 12TH
DAY OF JUNE, 2015.

Steve P. Brister

